

Diese Klavierbegleitung ist zur Ergänzung des Unterrichtswerkes Brassini (Band 1).
Mit dem Kauf von Brassini sind Sie berechtigt, die Klavierbegleitung kostenlos von
unserer Homepage herunterzuladen und zu verwenden.

Trompete, Tenorhorn, Bariton  Euphonium 

Klavierbegleitung zu den Liedern

für

BRASSINI

Band 1

Michael Loos

Zeichnungen: Georg Koch

Rapp-Verlag Markgrafenstr. 38 D-79410 Badenweiler
Internet: www.rapp-verlag.de E-Mail: info@rapp-verlag.de
Tel. 07632/828283 Fax 07632/828284

Elefantenlied

Teil 1

E - le - fant kommt ge - rannt.

Ped. *

Teil 2

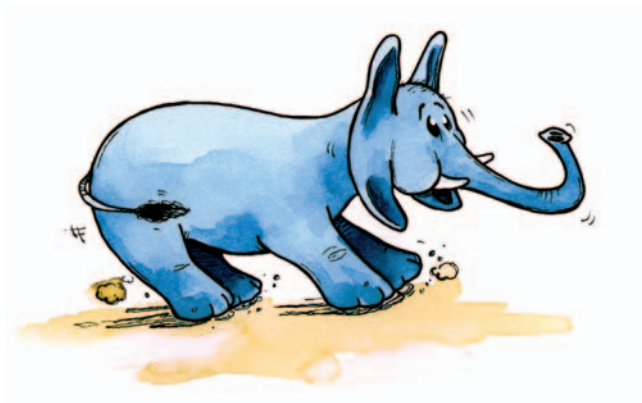

Bleib doch stehn!

Teil 3

Ich möch - te mit dir gehn.

Die Diesellok

Wir fah - ren mit der Die - sel - lok,

Red. * *Red.* *

Lok, Lok, Die - sel - lok.

Red. *

Schneck im Haus

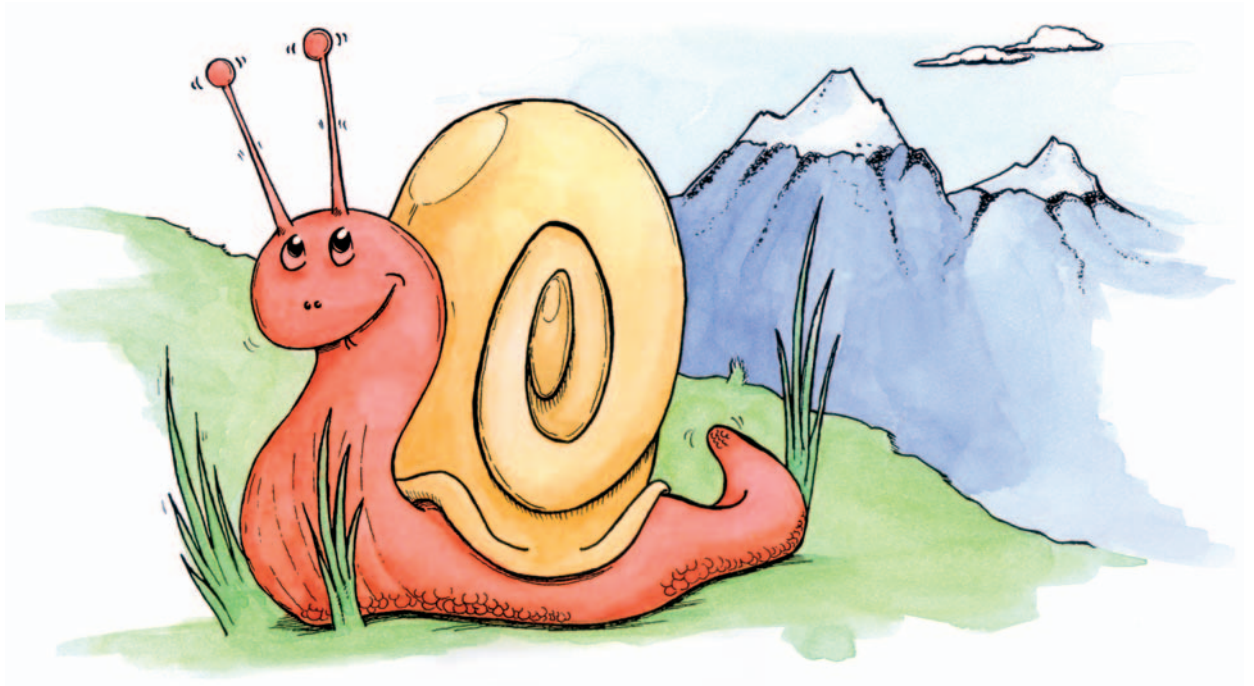

Musical score for the song "Schneck im Haus". The score is written in 4/4 time and B-flat major. It consists of a vocal line and a piano accompaniment.

Vocal line: Schneck im Haus komm her - aus, stre - cke dei - ne Füh - ler aus.

Piano accompaniment: The piano part features a simple melody in the right hand and a bass line in the left hand. The bass line includes a pedal point (Ped.) and several asterisks (* Ped.) indicating sustained notes.

Eine kleine Maus

Teil 1

Musical score for Part 1 of "Eine kleine Maus". The score is in 4/4 time and B-flat major. The vocal line consists of two phrases: "Ei - ne klei - ne Maus" and "sitzt in ih - rem Haus." The piano accompaniment features a simple bass line in the left hand and chords in the right hand.

Teil 2

Musical score for Part 2 of "Eine kleine Maus". The score is in 4/4 time and B-flat major. The vocal line consists of two phrases: "Ist gern Käs und Speck," and "ist schon wie - der weg." The piano accompaniment continues with a simple bass line in the left hand and chords in the right hand.

Klingeling

Klin - ge - ling, schaut al - le her, Fahr - rad - fah - ren ist nicht schwer.

Indianerlied

Teil 1

In - di - a - ner hei - ßen wir, aus fer - nen Län - dern sind wir hier.

Teil 2

Zei - gen euch mit Schild und Lanz', den wil - den In - di - a - ner - tanz.

Das Schlossgespenst

Wer ver - steckt sich dort im Eck? Das Schloss - ge - spenst, oh Schreck!

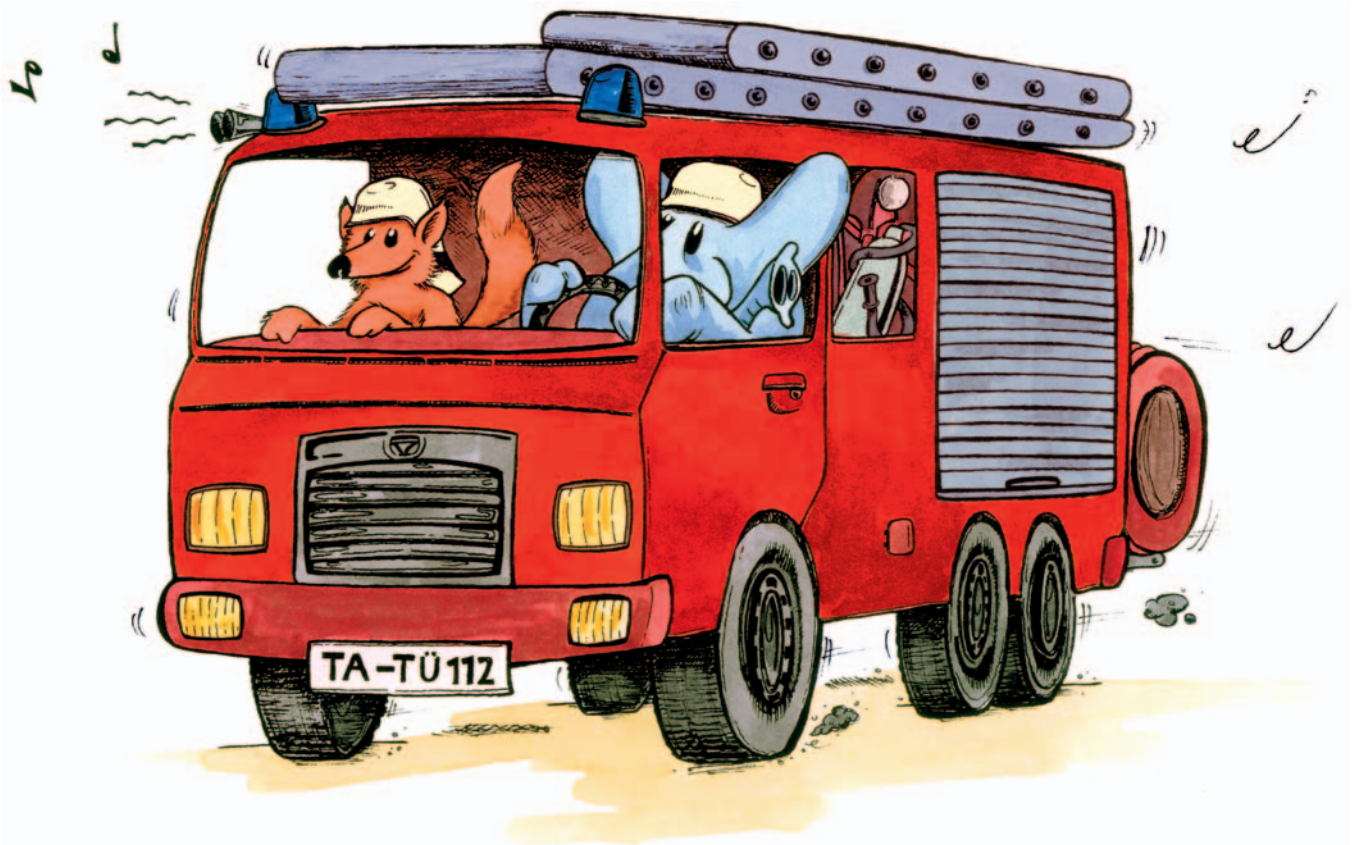

Ta-Tü Ta-Ta

Vocal line:

Ta - Tü Ta - Ta Ta - Tü Ta - Ta, die Feu - er - wehr ist da.

Piano accompaniment:

Heute fahr'n wir Karussell

Teil 1

Heu - te fahr'n wir Ka - rus - sell, a - ber bit - te nicht so schnell.

Teil 2

Ich hab' ei - nen Luft - bal - lon, der fliegt mir sonst noch da - von.

Schreckliche Drachen

Teil 1

Tief un - ten im Berg hau - sen schreck - li - che Dra - chen.

Teil 2

Spei - en Feu - er und Rauch, um den Schatz zu be - wa - chen.

Dackellied

Teil 1

Teil 2

ossia beim Durchspielen aller drei Teile

Teil 3

Hokuspokus

Ho - kus - po - kus fi - di - bus, Frö - sche - bein und Ko - kos - nuss,

A - bra - ka - da - bra drei - mal schwar - zer Ka - ter.

Ped. * Ped. *